



APEX INT'L CONST. & LAND DEWATERING L.L.C.

ابيكس انترناشيونال للانشاء ات و نجفيف الاراضي (ذ.م.م)

(ISO 9001: 2015 Certified)

P. O. Box No. 48634, Dubai, U.A.E.

Tel: - +971 - 4 - 3204120

Fax: - +971 - 4 - 3204122

E- mail: - apex@emirates.net.ae

P.O. Box No. 13108, Ajman, U.A.E.

Tel: - +971 - 6 - 7434519

Fax: - +971 - 6 - 7434561

Web: - www.apexgroup-ae.com

CONTENTS

Sl no.	Subject
1	INTRODUCTION
2	DM COMMERCIAL LICENSE
3	ISO CERTIFICATION
4	PRESTIGIOUS DEEPWELL PROJECTS
5	PRESTIGIOUS WELLPOINT PROJECT
6	SAFETY MEASURE AS PER RTA
07	PUMPS AND MACHINERY
08	RUNNING PROJECTS
09	COMPLETED PROJECTS

INTRODUCTION

THE COMPANY



Beginning in 1995, under the dynamic Chairmanship [Mr. S.P Singh Oberoi](#) with global outlook "[APEX INTERNATIONAL CONSTRUCTION L.L.C.](#)" has been doing the work on different construction projects in the U.A.E. and outside of the country also.

With a strong mix of commitment and discipline supported by hard work have helped the firm take great strides to add the land dewatering services in the license on 7/2004 and become "[APEX INTERNATIONAL CONSTRUCTION AND LAND DEWATERING L.L.C.](#)". Now company offers skills and capabilities in executing land

dewatering contracts or sub-contracts. The company also involved conducting Tie-Back Anchoring for the shoring wall support & conducting Compression static load test for the Pile. As a service driven firm company maintains a profile that caters to customers requirements.

Some of the Key features are: -

WORKSHOP: We have facility of having our workshop located at Aweer and Ajman fully equipped with required tools to take care of any emergency works at any time. All the required Equipments / Machinery are available with us along with all the spare parts of Pumps, Engines and other machinery. The accessories being used for dewatering works are readily available for any magnitude of jobs as we are running an Trading House i.e. "[APEX EMIRATES](#)

GENERAL TRADING Co. L.L.C" also dealing with all the Engineering Equipments / Machinery.

REPAIR TEAM: General repair of all our construction equipment is taken care by team of professional mechanics who are always mobile to take care of breakdowns at sites round the clock.

PROFESSIONAL STAFF: We have trained professional people for dewatering jobs of various categories. We are competent to handle jobs of all types with varying depth and different soil strata's in this part of the world.

Apart from above our service features include

- ❖ A through implementation of project requirements and total support for all on site activities during project implementation.
- ❖ The monitoring of the project on continuous basis being done by engineering wing of the company.
- ❖ The methodology during execution is explained apprehensively through drawings generated by professional AutoCAD personnel.

The motto of the company is to always give our best and provide the highest quality services from all quarters of our organization. With this commitment we enter into a dialogue with our customer in which advice and cooperation are the keywords.

The jobs of dewatering completed recently and jobs in hand on different projects along with machinery/equipment duly run by technicians are incorporated in the enclosed profile. Apart from implementation and professional know-how we are duly equipped with all the allied equipments and machinery.



ORGANIZATION CHART

LIST OF KEY PERSONNEL



MR.S P SINGH OBEROI
CHAIRMAN/FOUNDER
APEX GROUP OF COMPANIES
Experience: 36 years



MR.VIRAT MEHTA

GENERAL MANAGER /PROJECT MANAGER
APEX GROUP OF COMPANIES
Experience: 20 years



MR.KRISHAN KUMAR
BE(Civil Engg.)
CIVIL ENGINEER
Experience: 16 years



MR.MOHAMMED FAHAD SHAIK
BE (Civil Engg.)
PROJECT ENGINEER
Experience: 7 year



MR.JAGROOP SINGH
BE (Mechanical Engg.)
PROJECT ENGINEER
Experience: 6 year

ORGANIZATION CHART

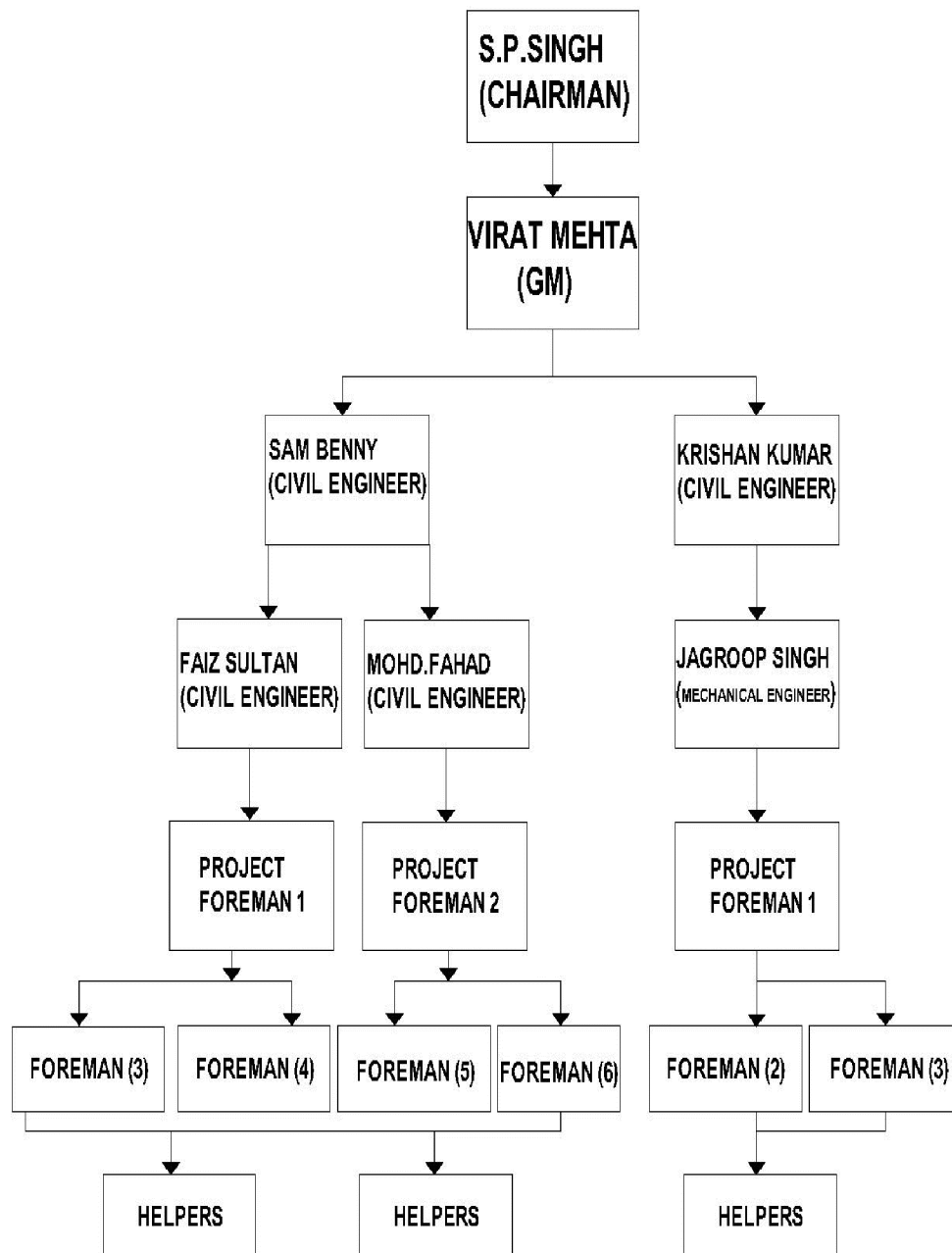



رخصة تجارية Commercial License

تفاصيل الرخصة / License Details

License No.	578586	رقم الرخصة
Trade Name	APEX INTERNATIONAL CONSTRUCTION & LAND DEWATERING (LLC) BR DUBAI	الاسم التجاري
Legal Type	Branch of Company Registered in other emirates	المكان القانوني
Expiry Date	05/03/2024	تاريخ الانتهاء
D&B D-U-N-S	561410312	الرقم العالمي
Register No.		رقم السجل التجاري
Issue Date	06/03/2006	تاريخ الإصدار
Main License No.	578586	رقم الرخصة الأم
DCCI No.	105253	عضوية العرفة

الانضمام / License Members

Share / الحصص	Role / الصفة	Nationality / الجنسية	Name / الاسم	No / رقم الحصص
	Co. Owner / مالك الشركة	United Arab Emirates / الإمارات	(البيكس انترناشيونال للانشاءات وتجفيف الاراضي (ذ.م.م	215074
	Manager / مدير	India / الهند	سوريندر بال سينغ اوبروي بریتام سينغ اوبروي SURINDER PAL SINGH OBEROI PRITAM SINGH OBEROI	120838

نشاطات الرخصة التجارية / License Activities

Electromechanical Equipment Installation and Maintenance	اعمال تركيب المعدات الكهربائية وصيانتها
Coastal Reclamation Contracting	مقاولات تجفيف الاراضي الساحلية
Land Draining Works	اعمال تجفيف الاراضي

العنوان / Address

Phone No	971-4-3204120	هاتفون	P.O. Box	48634	صندوق بريد
Fax No	971-4-3204122	فاكس	Parcel ID	613-1392	رقم الطعنة
Mobile No	971-55-2219414	هاتف محمول		apex@elm.ae	البريد الإلكتروني / Email
مستودع رقم (4) ملك دائرة العقارات - حكومة دبي رأس الخور الصناعية 2					

ملاحظات / Remarks

Print Date 01/03/2023 11:35 تاريخ الطباعة Receipt No. 0 رقم الإيصال



يمكنك الآن تجديد رخصتك التجارية من خلال إرسال النصية القصيرة. أرسل رقم الرخصة إلى 6969 (نوا الاتصالات) للحصول على قسمة الدفع.
Now you can renew your trade license by sending a text message (SMS). Send your trade license number to 6969 (Du/ Etisalat) to receive payment voucher.

Get FREE access to Zoho One for the first year
الحصل على زوهورون مجاناً لمدة الأولى
Zoho.com/det

وثيقة إلكترونية معتمدة وصادرة بدون توقيع من دائرة الاقتصاد والسياحة في دبي. لمراجعة صحة البيانات الواردة في الرخصة يرجى مسح رمز الاستجابة السريعة
this is a certified e-document issued without signature by the department of Economy and Tourism. Kindly Scan the QR Code to Verify the certificate

بيانات اقرار المستفيد الحقيقي - Ultimate Beneficial Owner Declaration

Current Declaration Registration Date: 29-06-2021 تاريخ تقديم الاقرار الحالي:

First Declaration Registration Date: 29-06-2021 تاريخ تقديم أول اقرار:

بيانات الرخصة - License Data				
Trade Name	APEX INTERNATIONAL CONSTRUCTION & LAND DEWATERING /L.L.C - ابيكس انترناشيونال للانشاءات وتجفيف الاراضي/ذ.م.م			الاسم التجاري
License Type	Trade License - رخصة تجارية -	نوع الرخصة	License No.	23145
Legal Form	Limited Liability Company - شركة ذات مسؤولية محدودة			اشكل القانوني
Expire Date	2024-06-30	تاريخ الانتهاء	Issue Date	1995-11-08
				تاريخ الاصدار

بيانات المخول بالافصاح (Declaration Provider) - Authorization Person Details				
English Name	SURINDER PAL SINGH OBEROI	الاسم باللغة الانجليزية	Arabic Name	سوريندر بال سينغ اوبروي
UAE ID Number	784195660627159	رقم الهوية الاماراتية	Capacity	شريك
Mobile Number	552219414	رقم المحمول	Email Address	APEX@EIM.AE
				البريد الالكتروني

بيانات المستفيد الحقيقي - UBO Register

البيانات الشخصية - Personal Data				
English Name	SURINDER PAL SINGH OBEROI	الاسم باللغة الانجليزية	Arabic Name	سوريندر بال سينغ اوبروي
Nationality	India - الهند	جنسية	Capacity	Partner - Shareholder - شريك
Mobile Number	552219414	رقم الهاتف المحمول	Stackholder Type	Foreigner - مقیم
Phone Number	552219414	رقم الهاتف	Email Address	apex@eim.ae
				البريد الالكتروني

بيانات الهوية - UAE Emirates Data				
Uniform Number	3696204	الرقم الموحد	UAE ID Number	784198370624177
Identity Expire Date	2029-08-07	تاريخ انتهاء بطاقة الهوية	Identity Issue Date	2019-08-08
Main Country ID Number		055954709		الرقم المحلي

بيانات جواز السفر - Passport Data				
Passport Issue Date	2010-11-23	تاريخ اصدار جواز السفر	Passport Number	Z3673847
			Passport End Date	2020-11-22
				تاريخ انتهاء جواز السفر

بيانات الميلاد - Birth Data				
Location Of Birth	India - الهند	مكان الميلاد	Date Of Birth	1956-04-13
Address	عجمان	العنوان	Gender	Male - ذكر
				النوع

بيانات العمل - Working Data				
Working Entry Address	DUBAI	عنوان جهة العمل	Working Entity Name	APEX EMIRATES GENERAL TRADING LLC
Affiliated Beneficial Company Name				اسم الشركة التي يتبع لها المستفيد

بيانات الشراكة - Sharing Data				
Share Percent	49.00	نسبة الملكية	Share Value	150000.00
Share Count	100	عدد الحصص	Voting Rights	90.00
				حقوق التصويت المرتبطة بالحصص في الاسم

وثيقة الكترونية معتمدة وصادرة بدون توقيع من دائرة التنمية الاقتصادية - عجمان. لمراجعة صحة البيانات الواردة في الرخصة يرجى زيارة الموقع الإلكتروني www.ajmanned.ae
Approved electronic document issued without signature by the Department of Economic Development. To verify the license kindly visit www.ajmanned.ae

800 70 06-7033888 06-7033889 870 عجمان info@ajmanned.ae www.ajmanned.ae Ajmanned Ajmanned Ajmanned



Certificate of Registration

This certificate is hereby granted to the organization

APEX INTERNATIONAL CONSTRUCTION & LAND DEWATERING (L.L.C) BR DUBAI

P.O BOX NO: 48634, PLOT NO: 613-1392, RAS AL KHOR INDUSTRIAL AREA 2, DUBAI, UAE

This has been certified that the management system of the above organization has been audited and found to be in compliance with the First Quality Certification requirements for registration of the management systems standard detailed below:

ISO 9001:2015

(Quality Management Systems)

Scope of work

Land Draining Works, Tie-Back Anchoring Equipment, Static Load Testing, Stressing & Rebar Works, Electromechanical Equipment Installation and Maintenance & Coastal Reclamation Contracting

Certification Registration No: FQC/Q/1688/AE

Initial Issue Date : 02 March 2023
1st Surveillance : 01 March 2024
2nd Surveillance : 01 March 2025
Certificate Expiry : 01 March 2026

(Subject to the company maintaining its system to the required standard)



201901-05



Chief Executive Officer

This Certificate is subject to satisfactory annual assessment.
Accredited by Accreditation Service for Certifying Bodies LLC, 8 The Green, Dover, DE, 19901, United States, www.ascb.com
The authenticity of this certificate can be verified online www.firstqualitycertification.ae or by email to the Head Office info@firstqualitycertification.ae

DEEPWELL PROJECTS

DEEPWELL SYSTEM



RUNNING PROJECT : AL WASL (JUMEIRA BEACH CLUB RESORT)

PROJECT TYPE : DEEPWELL SYSTEM

LOCATION :JUMEIRA FIRST, DUBAI



PROJECT: PROPOSED (2B+G+12+GYM HOTEL APARTMENT)
PROJECT TYPE : DEEPWELL SYSTEM
LOCATION : AL THANYAH, TECOM, DUBAI

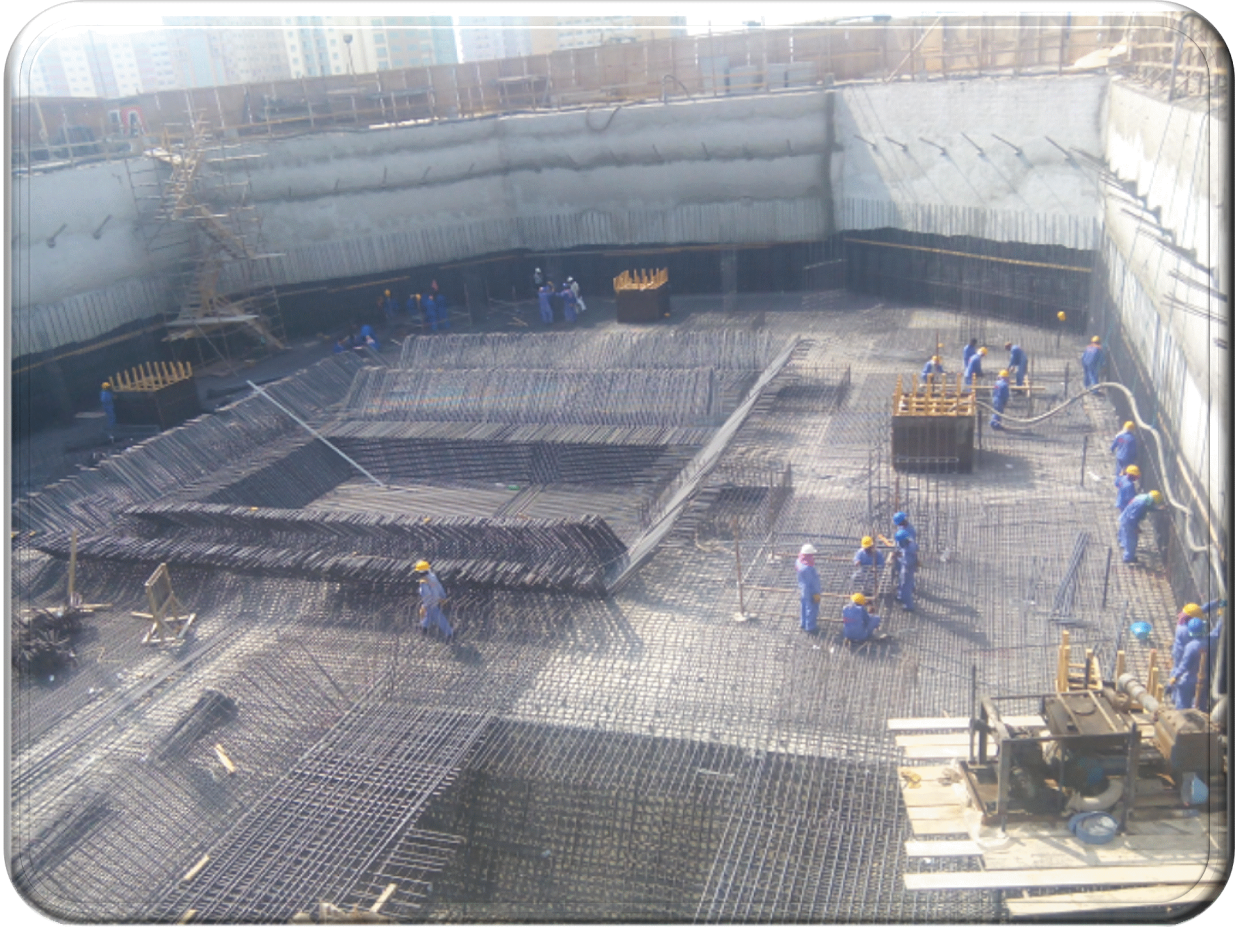

PROJECT : 2B+G+8 RESIDENTIAL CUM COMMERCIAL BUILDING
PROJECT TYPE : DEEPWELL SYSTEM
LOCATION : AL QUSAIS, DUBAI



PROJECT : ZEE NETWORK OFFICE (DUBAI-MEDIA CITY-2B+G+5)
PROJECT TYPE : DEEPWELL SYSTEM
DURATION : 3 YEARS

WELLPOINTSPROJECTS

WELL POINT SYSTEM



RUNNING PROJECT : **B+G+2 VILLA**
PROJECT TYPE : **WELL POINT METHOD**
LOCATION : **PALM JUMEIRA**



RUNNING PROJECT	:	FEWA 32/11 KV SUB STATION
PROJECT TYPE	:	WELL POINT METHOD
LOCATION	:	AJMAN

WELLPOINT SYSTEM-PLOT INSTALLATION



RUNNING PROJECT : B+G+1 VILLA
PROJECT TYPE : WELLPOINT SYSTEM
LOCATION : NAD AL SHEBA 4, DUBAI



PROJECT : B+G+1 SHOWROOM
PROJECT TYPE : WELLPOINT SYSTEM
LOCATION : AL QOUZ, DUABI

WELLPOINT SYSTEM-RUNNING LINE INSTALLATION



PROJECT	: DEWA (WATER PIPELINE WORK)
PROJECT TYPE	: WELLPOINT SYSTEM
DURATION	: 2 YEARS.



PROJECT : AJMAN MUNICIPALITY PIPELINE WORK
PROJECT TYPE : WELLPOINT SYSTEM

SAFETY MEASURE

SAFETY MEASURE AS PER RTA GUIDELINESS

PEDESTRIAN CROSSING HUMP



ONE WAY ROAD CROSSING HUMP



BARRICADE & SAFETY FOR DISCHARGE LINE



SAFETY FOR THE STORM WATER MAN HOLE



SAFETY FOR PARKING AREA



PUMPS, MACHINARY, & EQUIPMENTS

PUMPS AND MACHINERY

1. GEN SETS

▶ 100 KVA	20 Nos.
▶ 63 KVA	10 Nos.
▶ 160 KVA	6 Nos.
▶ 40 KVA	4 Nos.

2. VEHICLES

• TRAILER HEAVY DUTY (MAN)	1 No.
• 3.5 TON PICKUP WITH CRANE	1 No.
• 5.0 TON PICKUP WITH CRANE	1 No.
• DOUBLE CABIN PICK UP	6 Nos.

3. PISTON TYPE DEWATERING PUMP 6"	100 Nos.
4. PISTON TYPE DEWATERING PUMP 4"	4 Nos.
5. CENTRIFUGAL PUMP 6"	50 Nos.
6. CENTRIFUGAL BOOSTER PUMP 6"	16 Nos.
7. JETTING PUMP	5 Nos.
8. COMPLETE ACCESSORIES	In Stock.
9. DRILLING MACHINE	1 No.
10. WELDING MACHINE	5 Nos.
11. SUBMERSIBLE PUMPS 4"	50 Nos.
12. SUBMERSIBLE PUMPS 3"	200 Nos.
13. SUBMERSIBLE PUMPS 6"	100 Nos.
14. GAS WELDING SET	3 Nos.
15. CASING WITH PERFORATION	200 M.
16. FORKLIFT 5 TON	1 No.
17. CONTROL PANELS	15 Nos.
18. ELECTRIC CABLES	SUFFICIENT STOCK.
19. SEDIMENTATION TANKS 4' X 4'	25 Nos.
20. SEDIMENTATION TANKS 4' X 8'	20 Nos.

EQUIPMENT USED FOR DEWATERING

GENERATORS-RANGING-60KVA-200KV





DRILLING MACHINE



APEX CENTRIFUGAL PUMP

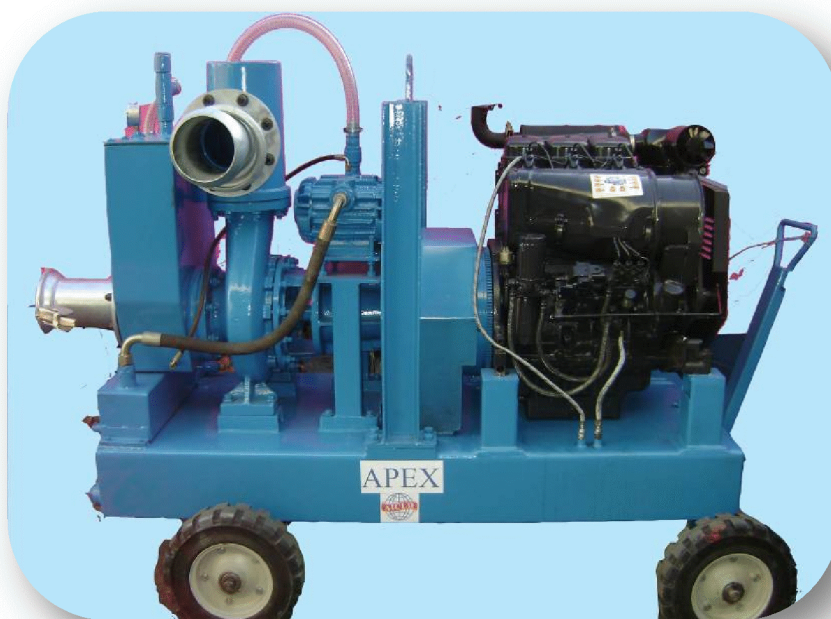

SPECIFICATION AND PERFORMANCE

AIR COOLED DEUTZ THREE-CYLINDER DIESEL ENGINE, 34 HP, 2000 RPM, WITH FUEL TANK CAPACITY OF 200 LTR. Vacuum pump for automatic PRIMING & REPRIMING at 70 CFM. Carbon ceramic special mechanical seal for long life when used for sandy seawater.

Main Components

Volute	SG/Cast Iron/316 SS
Impeller	Bronze
Shaft	316 SS

Pump Performance

Max. Head	50 m
Max. Flow	300 m ³ /Hour
Max. Solid	50 mm
Suction Head	9 mtr.

Suction & Discharge

Suction Flange: 150 mm PN16
Discharge Flange: 150 mm PN16
Quick acting coupling optional

Chasis

4 wheel site trailer.

Weight

1072 Kgs.

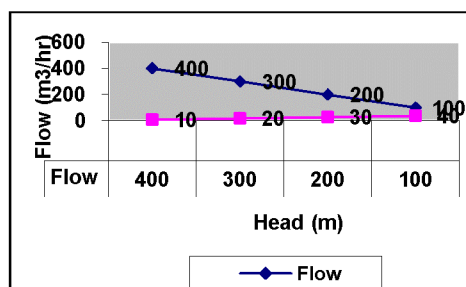

APEX PISTON TYPE SELF PRIMING PUMP

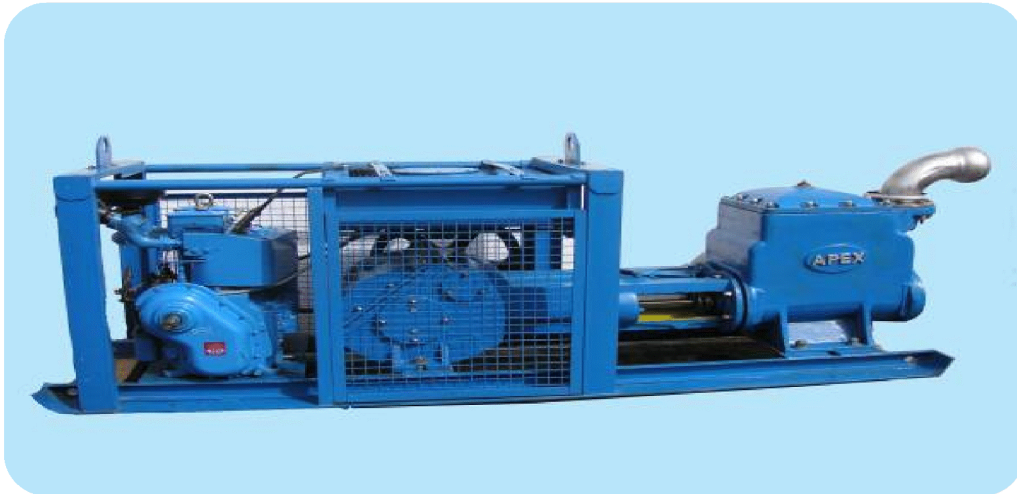

SPECIFICATION AND PERFORMANCE

AIR COOLED ZEN TWO-CYLINDER DIESEL ENGINE, 15 HP, 1800 RPM, WITH FUEL TANK CAPACITY OF 100 LTR.

Main Components

Liner	316 SS
Piston Collar	Leather
Shaft	316 SS

Suction & Discharge

Suction Flange: 150 mm PN16
Discharge Flange: 150 mm PN16
Quick acting coupling optional

Pump Performance

Max. Head	50 m
Max. Flow	250 m ³ /Hour
Max. Solid	50 mm
Suction Head	7 mtr.

Chasis

Skid Mounted.

Weight

1175 Kgs.

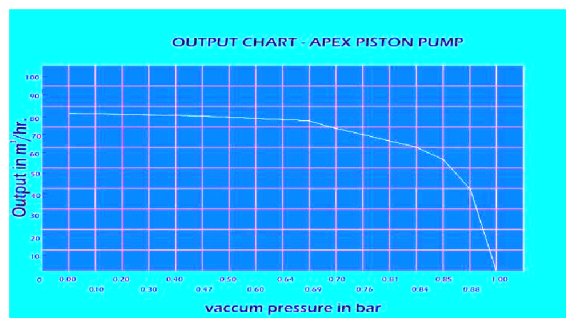

SUBMERSIBLE TYPE PUMPS



SPECIFICATION & PERFORMANCE



AS Type CONSTRUCTION DRAINAGE PUMPS

■ FEATURES

- Specifically designed for civil engineering applications for heavy duty, light weight, top outlet required.
- Double outer casing and water cooled motor design extremely appropriate for low water level and extended operation applications.
- Special designed high efficient and wear resistant HCR (High Chrome) impeller.
- Multi impeller design suitable from high head with small capacity to low head with large capacity of application requirement. (H: high, N: normal, L: large)
- Complete stainless steel outer cover of AS5.5~7.5kW exceptional consolidation design - weight less than 80kg of light weight structure and diameter 286mm of miniature outlook.
- Optional discharge connection (hose, flange and thread connection)

■ PERFORMANCE CURVE

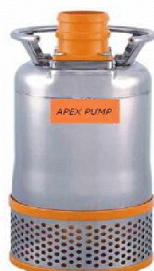
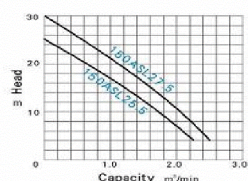
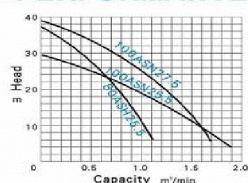

■ APPLICATIONS

- Civil engineering - tunneling and ground works dewatering.
- Dewatering of fluids contain solid sediments.
- Easy of mobility for use by contractors - installers and service industries.

■ MODEL CODE

100	AS	N	2	5.5
Discharge mm	PUMP type	Impeller type	Pole	kW

■ SPECIFICATION

Pumping liquid	Discharge mm	80 100 · 150	
	Liquid temp	0~40°C	
	Liquid nature	Sandy · Waste water	
	Max depth	30m	
Pump	Impeller	Open	Enclosed
	Mech. Seal	Double Mechanical seal	
	Bearing	Ball type bearing	
	Out cover	SUS304	
	Upper cover	FC200	
	Casing	FC200	
	Impeller	HCR	
	Wear ring	Sic./Sic.	
Motor	Mech. Seal	Sic./Sic.	
	Type	Dry motor	
	Pole	2P	
	Insulation	F	
	Frequency · Phase	50Hz, 3 ϕ	
	Protector	Auto cut	
	Frame	FC200	
	Material	Shaft	SUS420J2
		Cable	HVCT

- Optional cable: H07RN-F

■ PERFORMANCE SPEC.

Hz	Model	Power HP(kW)	Discharge Inch(mm)	Phase ϕ	Start Method	Head m	Capacity m³/min	Max Head m	Weight kg	Solid passage mm	Dimension(mm) Width x Height
50	80ASH25.5	7.5(5.5)	3"(80)	3	Direct	28	0.5	37	74	10	286 x 661
	100ASN25.5	7.5(5.5)	4"(100)	3	Direct	19	1.0	29	76	10	286 x 661
	100ASN27.5	10(7.5)	4"(100)	3	Direct	25	1.0	39	78	10	286 x 661
	150ASL25.5	7.5(5.5)	6"(150)	3	Direct	12	1.5	25	78	10	286 x 723
	150ASL27.5	10(7.5)	6"(150)	3	Direct	16	1.5	30	80	10	286 x 723

APEX EMIRATES GENERAL TRADING CO. LLC
P.O.BOX 65100, DUBAI, UAE
apex@eim.ae

TEL: +971 4 3204120
Fax: +971 4 3204122

SUCTION HOSE IN SIZES 3", 4" & 6"-10.W.P (BAR)



LAY FLAT HOSE IN SIZES 3", 4", 6" & 8" - 4 W.P (BAR)



SEDIMENT TANKS FOR SAND SETTLEMENT



RUNNING PROJECTS

1. Main Contractor : [**Fancy Transport.**](#)
Project Manager : Eng. Alaa
Consultant : Madinati Engineering Consultants
Location : Umm Sequim 2, Dubai
Project : [**2B+G+2 Shopping Mall**](#)
Status : Excavation

2. Main Contractor : [**Al Mostajed Technologies LLC**](#)
Project Manager : Eng. Ashraf
Consultant : DEWA
Location : Al Thanyah 2nd , Dubai
Project : DEWA 132/11 Kva Cable Line Works
Status : Cable Line excavation

3. Main Contractor : [**Al Mostajed Technologies LLC**](#)
Project Manager : Eng. Ashraf
Consultant : DEWA
Location : Merkadh, Zabeel and Bukadra, Dubai
Project : DEWA 132/11 Kva Cable Line Works
Status : Cable Line excavation

4. Main Contractor : [**Gmamco Contracting LLC**](#)
Project Manager : Eng. Rohail
Consultant : Chawla Architectural and Engineering Consultants
Location : Jumeiah 1st, Dubai
Project : B+G+1 Villa
Status : Excavation

5. Main Contractor : [**NCC**](#)
Consultant : DEWA
Location : Al Rashidiya, Dubai
Project : DEWA 132/11 Kva Cable Line Works
Status : Cable Line excavation

6. Main Contractor : [**Loft Contracting LLC**](#)
Project Manager : Eng. Ghassan
Consultant : Next Engineering Consultants
Location : Al Nahda, Dubai
Project : G+4P+13+R Building
Status : Raft

7. Main Contractor : [Hassan Salmeen Building Contracting L.C.C](#)
Project Manager : Eng. Sarmad
Consultant : Al Ghaith Designing Consultants
Location : Jumeirah 2nd, Dubai
Project : B+G+1+R Villa
Status : Basement slab

8. Main Contractor : [Sisco Steel Contracting L.C.C](#)
Project Manager : Eng. Jacob
Consultant : Paradise Home Engineering Consultants
Location : Dubai Hills, Dubai
Project : B+G+1+R Villa
Status : Basement slab

9. Main Contractor : [Loft Contracting LLC](#)
Project Manager : Eng.Mussaed
Consultant : Tijan Engineering Consultants
Location : Umm Al Sheif, Dubai
Project : B+G+1+R Villa
Status : First Floor Slab

10. Main Contractor : [Ideal System Contracting L.L.C.](#)
Project Manager : Eng.Ibrahim
Consultant : Archline Engineering Consultants
Location : Al Ras, Dubai
Project : [G+4 Building](#)
Status : First Floor Slab



Projects

Power Magic Electrical Works L.L.C.

Engr.Radwan
DEWA
Umm Ramool, Dubai
132 KVA UG Cable Works
Project Completed

National contracting company

Eng. Faras
Energoproject Entel Co.ltd
Ras al khaimah – Sub station

Lootah Building & Construction LLC

Eng. Thariq
ABB Engineering & Consultant
Al Quoz, Dubai
DEWA 132 Kva Sub Station

Lootah Building & Construction LLC

Eng. Thariq
ABB Engineering & Consultant
Nad al Hammer , Dubai
DEWA 132 kva Sub Station

National Contracting Co. L.C.C.

Eng. Rajagopalan
National Contracting Company
Ajman main
Ajman 132 KvaFEWA Sub station

National Contracting Co. L.C.C.

Eng. Rajagopalan
National Contracting Company
Aiin
Ajman 132 Kva FEWA Sub station

National Contracting Co. L.C.C.

Eng. Rajagopalan
National Contracting Company
Mushrif
Ajman 132 Kva FEWA Sub station

AI MOSTAJED

Eng. Rajesh
Ajman
FEWA 132 Kva cable Laying

AL FANAR CONTRACTING

Eng.Abugosh
Al Barsha
132 Kva Sub Station
Completed

L&T CONTRACTING

Eng. Vaithilingam
Jebal Ali
132 Kva Sub Station
Completed



AL FANAR CONTRACTING

Eng.Abugosh
Umm-Ramool
132 Kva Sub Station
Completed

AL FANAR CONTRACTING

Eng.Abugosh
Al Barsha
132 Kva Sub Station
Completed

Arco Genral Contracting L.C.C.

Eng. Mohammad
Dubai Municipality
Drainage Line work
Completed

Simi Contracting L.C.C.

Eng. Kamal
Ajman Municipality
Drainage Line work
Completed

Al Mostajed Technologies LLC

Eng. Ashraf
DEWA
132/11 Kva cable line work
Running

NCC

Eng. Shiva
DEWA
132/11 Kva cable line work
Running

COMPLETED PROJECTS

PROJECTS COMPLETED

Emirates Universal Construction.

Eng. Chandrasekar
EM Square
JVC, Dubai
B+G+4

City Diamond Contracting L.L.C.

Eng. Naik
Architectural Corner
Palm Jumeira, Dubai
B+G+2

Sunisland Contracting L.L.C.

Eng. Qanateer
Design Concepts
Al Quoz, Dubai
B+M Warehouse

Sajaya Contracting L.L.C.

Eng. Mohammed
Renders Engineering
Al Qusais, Dubai
2B+G+9
G+3

Venus Star Construction L.L.C.

Eng. Zaheer
Al Khawajah Consultants
Nadd Al Hamar, Dubai

Ideal System Contracting L.L.C.

Eng. Ibrahim
Principle Consultant
Al Quoz 4th, Dubai
Residential Building

Asteco Contracting L.L.C.

Eng. Ashish
Nutek Consulting Engineers
TECOM, Dubai
2B+G+12+Gym

City Diamond Contracting L.L.C.

Eng. John
Arkiplan Consultants
Al Qusais Ind. Fifth,
2B+G+9

Eastern International

Mr. Atul Shah
BSB Gulf Consultant
Al-Khail road, Dubai
ENOC Petrol Station

Eastern International

Mr. Parumal
BSBG
Al Khail, Dubai
ENOC – P/S
G + 12

Al Mandib Contracting L.L.C.

Eng. Nabeel
Adnan saffarini Consultants
Umm Al Shief, Dubai
G+1 Villa

Al Kauther Contracting L.L.C.

Eng. Osman.
Mazaya Consultant
Al Khan, Sharjah.
G+5P+15 TYP

Al Kauther Contracting L.L.C.

Eng. Hari
Hamriya, Sharjah

Al Mawarid Contracting L.L.C.

Eng. Imad
Sharjah
G+10

Marakish Contracting L.L.C.

Eng. Mohammed
Ajman
G+17

Al Sarh Contracting LLC

Eng. Mahmood
Proline consultant
Proline consultant
B+G+12+2R

Al Arif Contracting Co. L.L.C

Eng. Mustafa
Arkiplan Consulting Architects
& Engineers
Al Bada'a, Dubai
G+1 Retail & Supermarket
building

Hebah Building Contracting L.L.C

Eng. Thilakan
+971 Architects
DIC, Dubai
Rassasi Perfume Industries

Al Arif Contracting Co. (L.L.C.)

Eng. Ahmed
Archdome Consultants
Jebel Ali 1, Dubai
G+ 3 Labor Accommodations

Gmamco Contracting L.L.C.

Eng. Shamsuddin
Archilab Consultant
B+G+1 Villa

Asteco Contracting L.L.C.

Eng. Ashish
Nutek Consulting
EngineersTECOM, Dubai
2B+G+12+Gym

City Diamond Contracting L.L.C.

Eng. John
Arkiplan Consultants
Al Qusais Ind. Fifth,
2B+G+9

Eastern International

Mr. Atul Shah
BSB Gulf Consultant
Al-Khail road, Dubai
ENOC Petrol Station

Eastern International

Mr. Parumal
BSBG
Al Khail, Dubai
ENOC – P/S

Sun island Contracting L.L.C

Eng. Mohammed
Bin Dalmouk Engineering
Consultants
Al Barsha 2nd, Dubai
B+G+M Showrooms

Abdulla Bin Dasmel Contracting

Eng. Ayman
Circle Consult
NAD Al Hamar, Dubai
B+G+1 Villa

Al Nekhreh Contracting Co. L.L.C.

Eng. Rupinder
Kling Consult
Umm Sugeim, Dubai
North Beach development

Al Arif Contracting Co. (L.L.C.)

Eng. Ayman
Al Ajmi Engineering
Consultants

Sam Building Contracting L.L.C.

Eng.Amith
Orion Engineering Consultants
Dubai Industrial City
Services & Office Building

Al Arif Contracting Co. LLC

Eng. Ahmed
Al Dhagaya, Dubai
Mosque

Fast Track Contracting Co. LLC

Eng.Peter
FA BAKER Consultants
Naif, Dubai
B+G+M+4+Roof Building

Al Arif Contracting Co. LLC

Eng.Ahmed
Arif & Bintook Consulting
Architects & Engineer
Al Murar, Dubai
Mosque

Al Alamain Contracting Co. LLC

Eng.Abdul Moen
Platinum Home Consultant
Garhoud, Dubai
B+G+4

ZAROUNI CONTRACTING

Mr.Mohideen
Umm-Al-Quwain
G+6

General Construction Company L.L.C

Eng. Mohammed
National Engineering Bureau
Al Nahda 2, Dubai
B+G+12+H.C

NARESCO GROUP

Mr. Mohd. Mustafa
Adnan Saffarini Engg.
Consultant
Al-Nahda - II area, Dubai

Macro Real Estate Development

Engr. Mohammed
Civic Design
JADAF
3B+G+4

AL ARIF CONTRACTING

Er. Ihab
The Fraser Nag Partnership
Jumeira
Villa

Al Sarh Contracting

Engr. Sanjay
Al Ajmi Engineering Consultants
Business Bay
CBC Tower

Chirag Contracting

Mr. Ramlal
NEB
Emirates hills, Dubai
Villa

Chirag Contracting

Mr. Ramlal
National Eng. Bureau
Al-Barsha first, Dubai
3B+G+8

BAUER GmBh/GOLDLINE CONT.

Mr. Adnan
Dubai Consultants
Al Barsha, Dubai
2B+G+6

NARESCO

Mr. Mohd. Mustafa
Bin Damouk Consultant
Al-Barsha first, Dubai
3B+G+8+HC

ARAM construction

Eng. Mohammed
ARENCO
Al-Qusais, Dubai
2B+G+4

AL RAWABI CONTRACTING

Eng. Magdhi
EngineersConsultant Group
Palm Jumeira, Dubai
Villa, Damac Properties

NARESCO GROUP

Soiltec Piling & Foundation

Er. Ayman
ATKINS Consultants
Business Bay, Dubai
Office Tower

Jeikor Contracting

Engr. Tamimi
Dewan Al Emara
Dubai Investment Park
2B+G+3 Typical Office Floors

TEST Contracting

Eng. Abdul Kader
Schuster Pechtold Architect
Al-Barsha first, Dubai
4B+G+12

PAN ASIA INFRASTRUCTURE

Mr. Sunil Chawla
GEOCONSULT
Dubai Media City, Dubai
2B+G+5

INT'L FOUNDATION GROUP

Eng. Nazimudeen
ARCHON Eng Consultants
Al Barsha First, Dubai
2B+G+6 (Plot 373-931)

NARESCO

Er. Gassam
Chawla Consultants
Al Nahda II
2B+G+18

AL TIMSAH FOUNDATION

Er. Amir
Al Baraha, Dubai
B+G+8

NARESCO

Technoman Contracting L.C.C

Eng.Jawad
DIP

Sunisland Contracting L.L.C

Eng. Faqeed
Al Khawajah Consultants
NAD Al Sheba 4, Dubai
B+G+1 Villa

THANK you